

headphones on

18/1/99

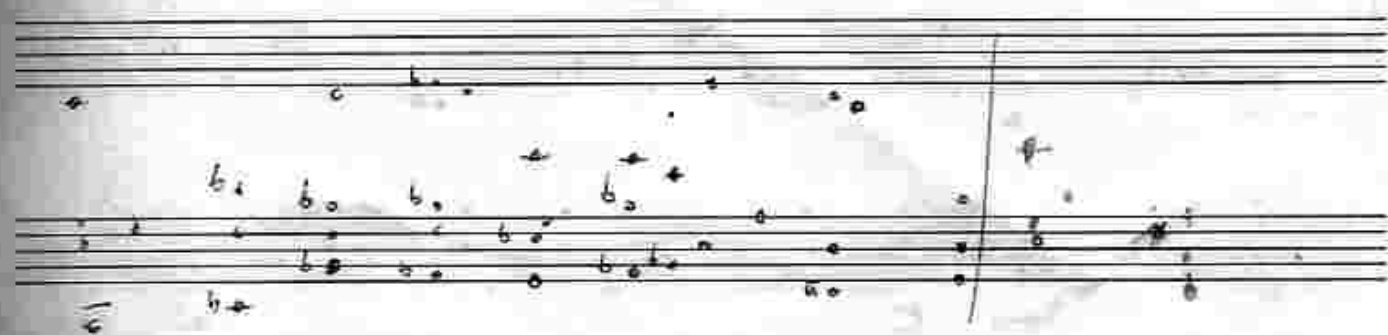

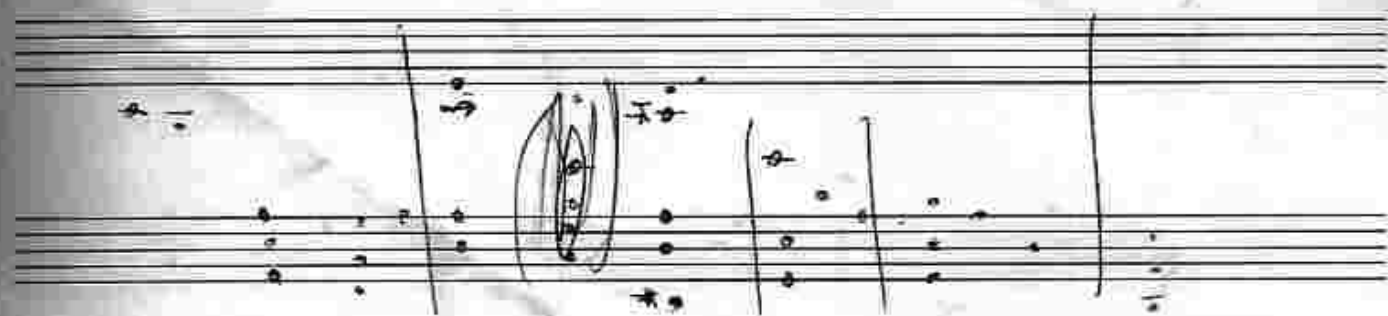

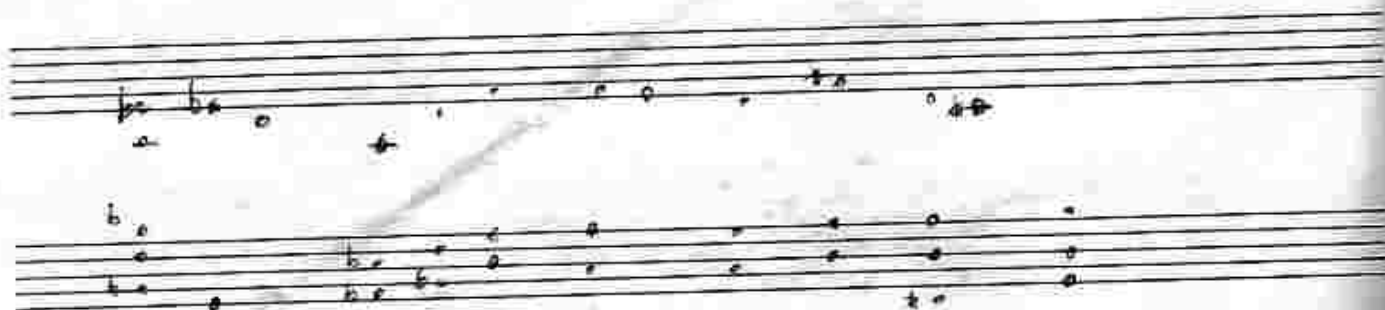
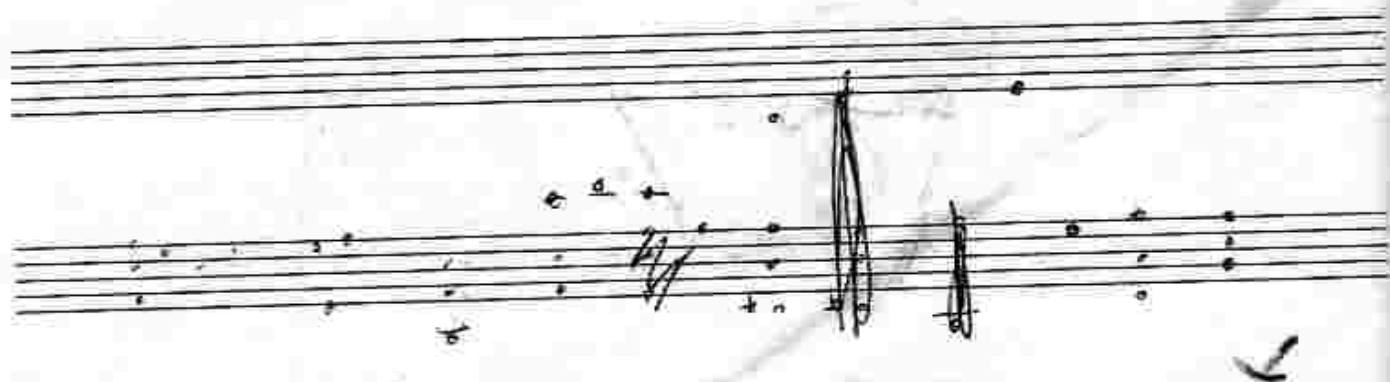

B - F - A - E<sup>b</sup>

B7 G7

E7

{ e whole tone  
B - | F -

(A7)

E - B - whole tone F<sup>b</sup> -

F<sup>#</sup> - (A)

|| C7 | f7 || INDIGO mood

|| : c | D<sup>+</sup>/c | F/c | D~~f~~/c |

| D<sup>-</sup>/c | G<sup>+</sup>/c | D<sup>-</sup>/c | F/c |

| c | f/A | F | A<sup>b</sup>D7<sup>+</sup> |

| c | F | c | c ||

B -

E7

B<sup>b</sup> -E<sup>b</sup>7

A -

D7

A<sup>b</sup> -D<sup>b</sup> -

G -

C7

F<sup>#</sup> -

B7

19 Oct 1999

Indigo mood

x

D/

F<sup>#</sup>

G

F

E

1 2 3 4

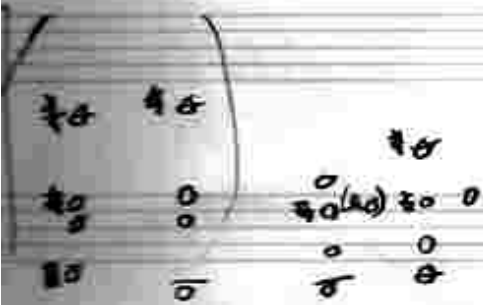
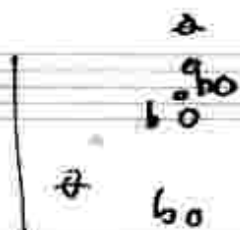
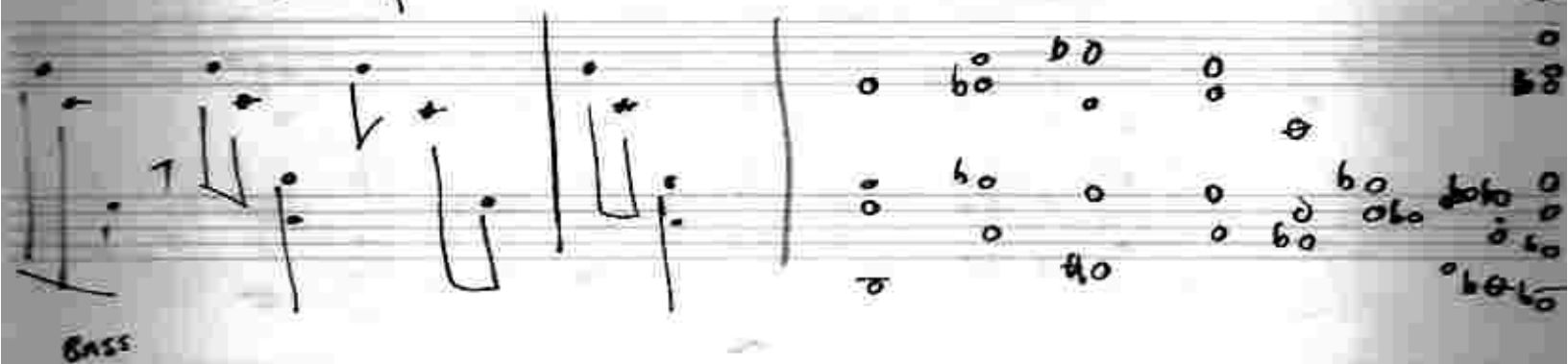

# JED SHED

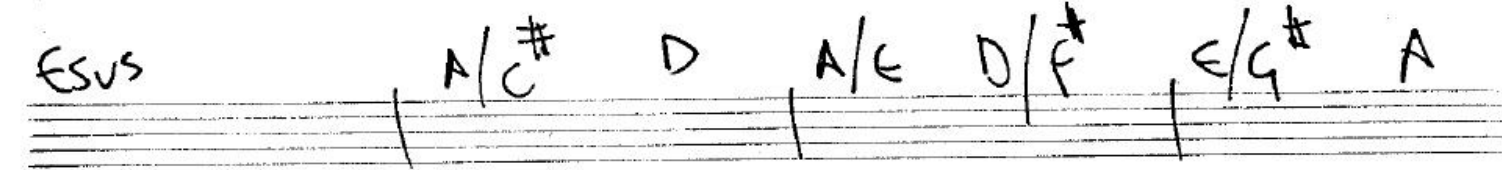
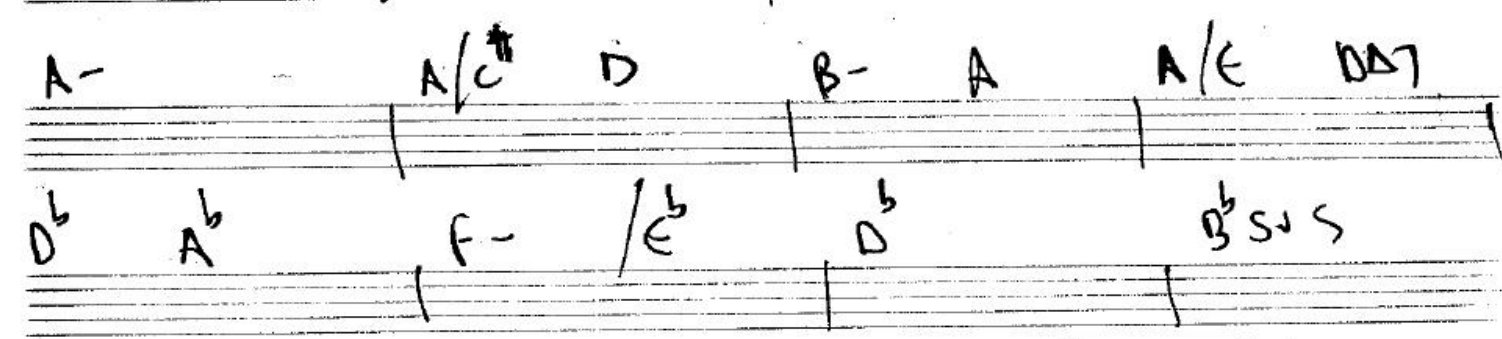
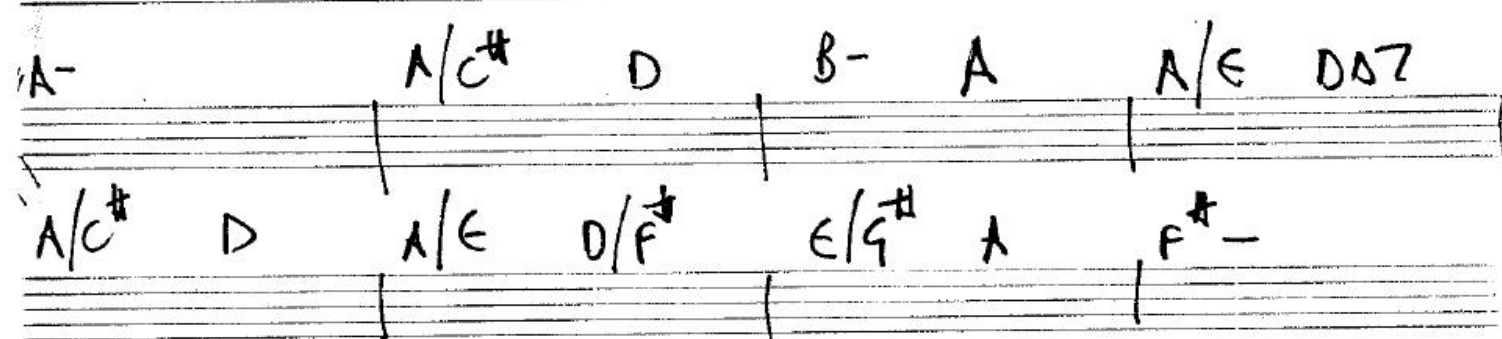
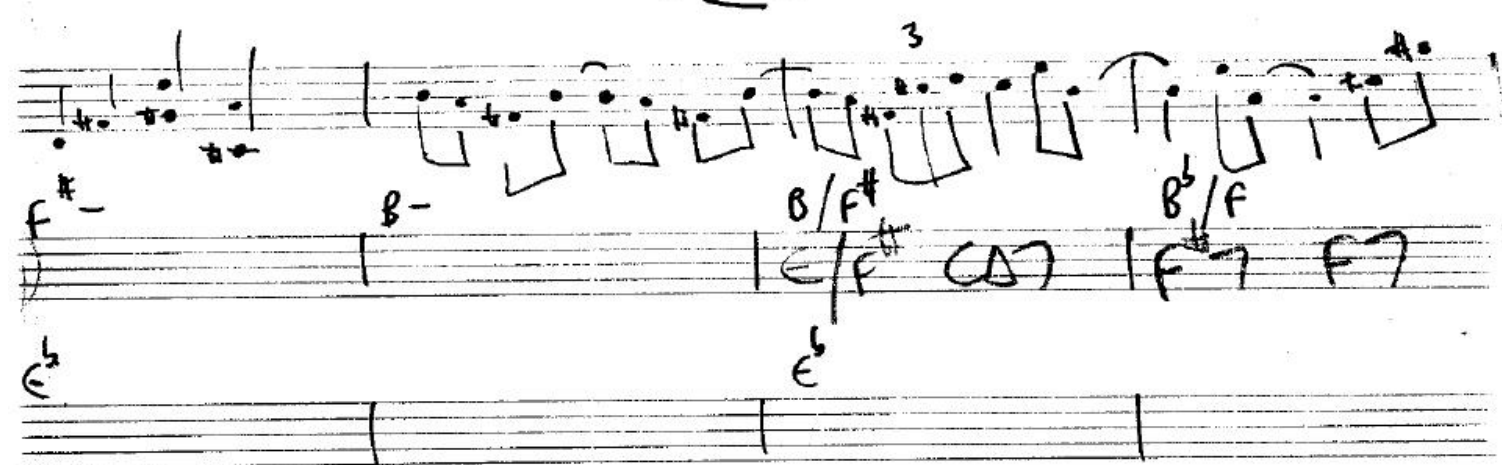

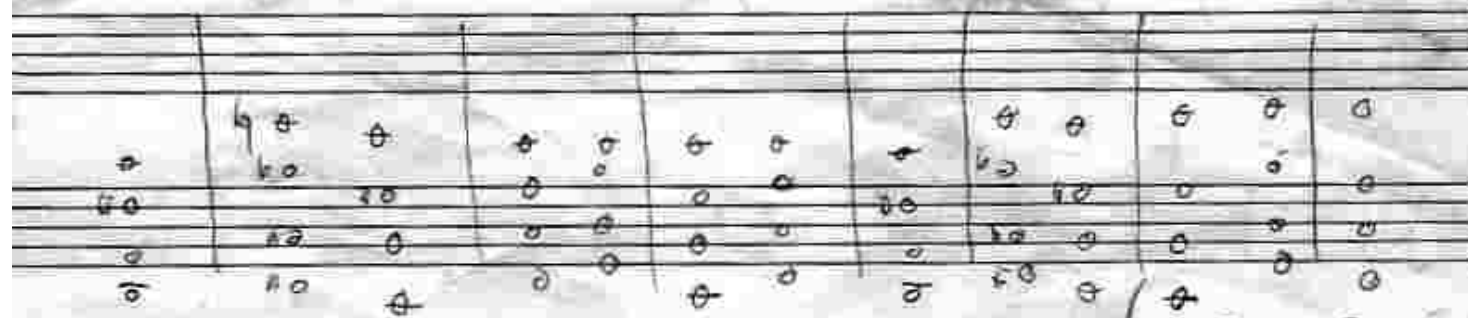

# BANG CHART

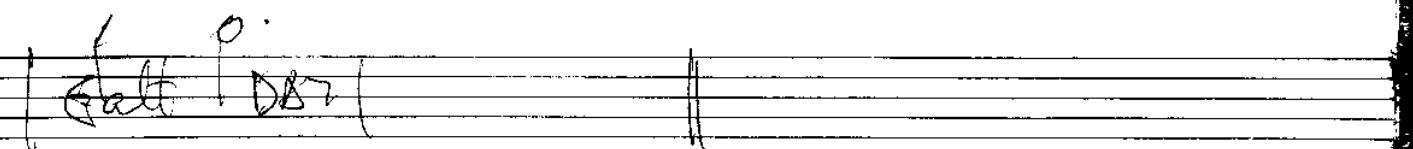
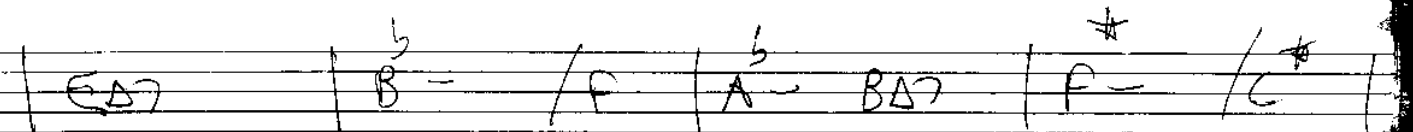
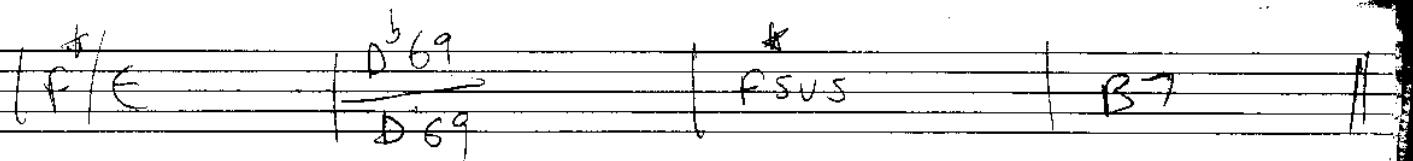
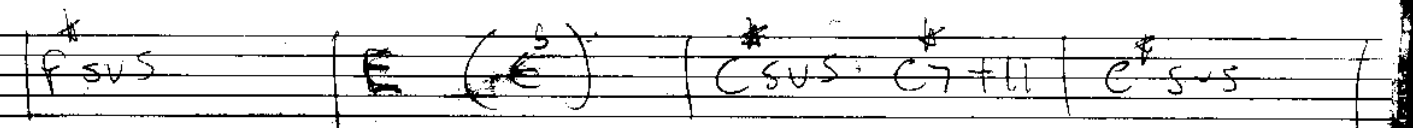
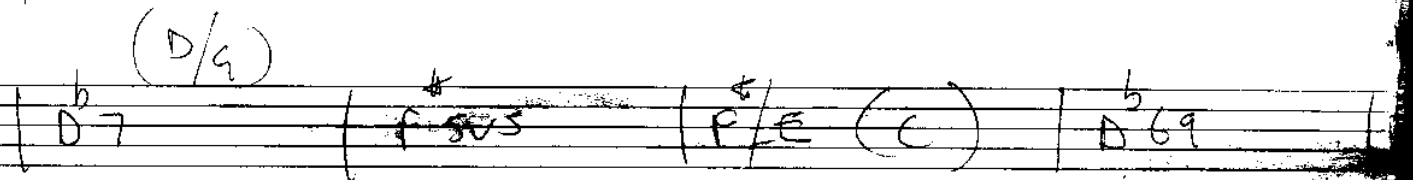
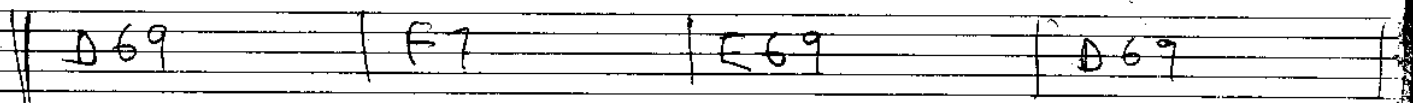
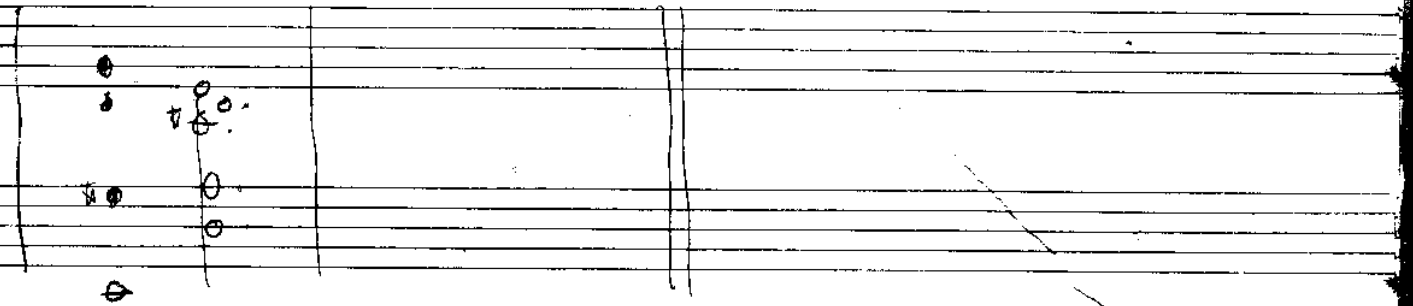
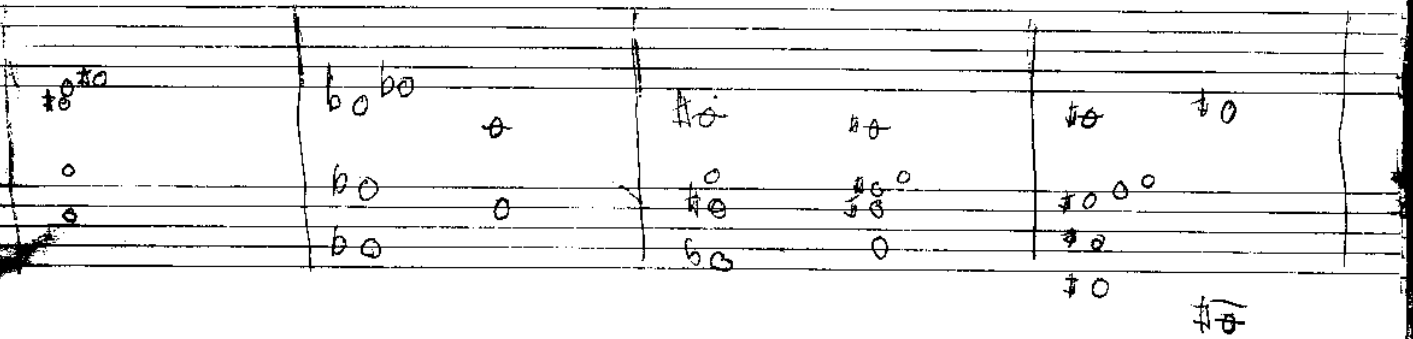

## BANG DOUBLE CHANGES

D<sup>69</sup> F<sup>7</sup> E<sup>69</sup> D<sup>69</sup> C<sup>#</sup><sub>7</sub> F<sup>#</sup><sub>7</sub> F<sup>#</sup>/E D<sup>b</sup>(<sup>69</sup>)  
 5 F<sup>#</sup>SUS E C<sup>#</sup>SUS C<sup>#</sup>7(<sup>#</sup>11) F<sup>#</sup>/E D<sup>69</sup>(<sup>#</sup>5) F<sup>#</sup>SUS B<sup>7</sup>  
 9 E<sup>MAJ</sup><sub>7</sub> B<sup>b</sup><sub>-</sub> F<sub>-</sub> A<sup>b</sup>MIN B<sup>MAJ</sup><sub>7</sub> F<sup>#</sup><sub>-</sub> C<sup>#</sup><sub>-</sub>  
 13 E<sup>ALT</sup> D<sup>MAJ</sup><sub>7</sub>

# BANG

5

9

13

17

21

BRING

0	0	10	0	10	10	10	10
0	0	10	0	10	10	10	10
	6			10	10		10
0	0	0	0	10	0	0	10
0	0	0	0	10	10	0	10

10	10	10					
0	0	10					
0	0	10					

10	10	10	10	10	10	10
0	0	0	0	0	0	0
0	0	0	0	0	0	0

10	10
0	0
0	0
0	0
0	0

Chocky

CHOCKING

b<sup>o</sup> o

b<sup>o</sup> o o  
o o  
o o

b<sup>o</sup> b<sup>o</sup>  
b<sup>o</sup> o  
o o  
o o

b<sup>o</sup> o o  
o o o  
o o o

A<sup>b</sup>/c (D- | F | )

| F alt | F-/c | F alt | A-/c |

| A<sup>b</sup>/c | D- | F | |

| c-/c | | F G<sup>9</sup> | B<sup>b</sup> ||

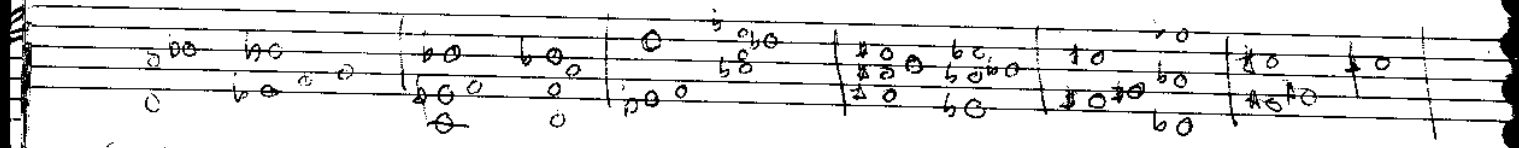

(no)

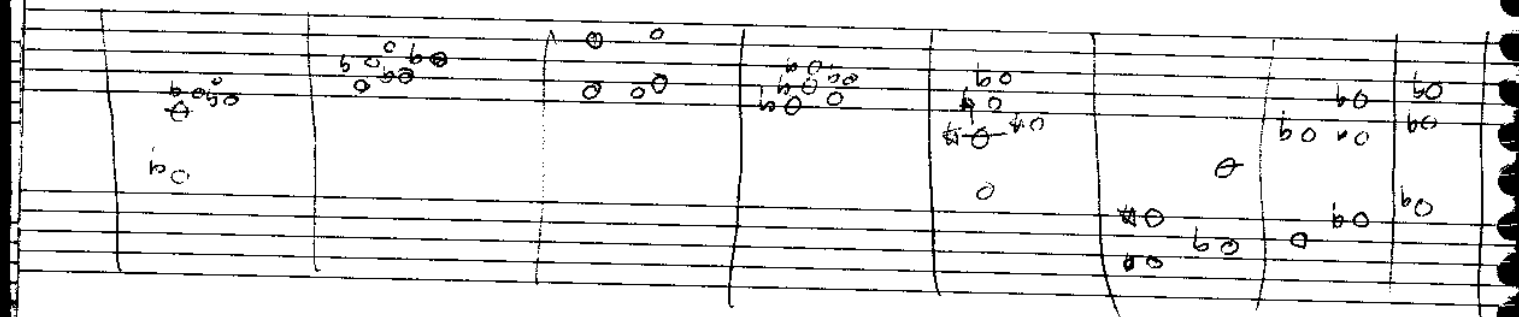

# HEAD PHONES ON

B<sup>b</sup> E<sup>b</sup>/B<sup>b</sup> C<sup>b</sup> G- C- D<sup>b</sup> B<sup>b</sup> A<sup>b</sup> B<sup>b</sup>(B<sup>b</sup>) D<sup>b</sup> F<sup>b</sup>7 A<sup>b</sup> C<sup>b</sup>/B<sup>b</sup> B<sup>b</sup>- F-

B<sup>b</sup> C<sup>b</sup> E<sup>b</sup>- C<sup>b</sup>7 B<sup>b</sup>7 B<sup>b</sup>7/E<sup>b</sup>

A<sup>b</sup>7 B<sup>b</sup>- F<sup>b</sup>/F<sup>b</sup> A<sup>b</sup> A<sup>b</sup>7 F<sup>b</sup>/F<sup>b</sup> F<sup>b</sup>69

B<sup>b</sup> E<sup>b</sup>/B<sup>b</sup> B<sup>b</sup>5/5 G- C- D<sup>b</sup> B<sup>b</sup>7 A<sup>b</sup> E<sup>b</sup>-/B<sup>b</sup> D<sup>b</sup> F<sup>b</sup>7 A<sup>b</sup>

B<sup>b</sup>7/E<sup>b</sup> F<sup>b</sup> A<sup>b</sup>7 B<sup>b</sup>- F<sup>b</sup>/F<sup>b</sup> A<sup>b</sup> F<sup>b</sup>7/F<sup>b</sup> F<sup>b</sup>69

# INFINITE WISDOM (I AM ABOVE TIME)

be to

D groove

♯	D scale		D	E
♯			♯	♯
♯			♯	♯
♯	C scale	♯- ♯ A-	♯	♯
♯			♯	♯
♯	B scale	♯	♯	♯
♯			♯	♯

minor  
or major  
or 7th

infinite wisdom

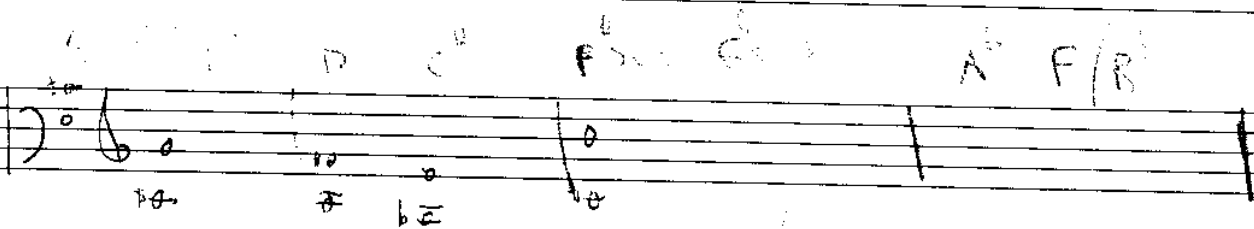

F# G A

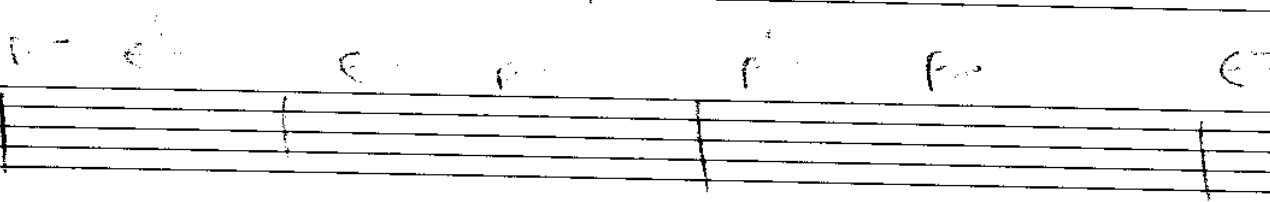
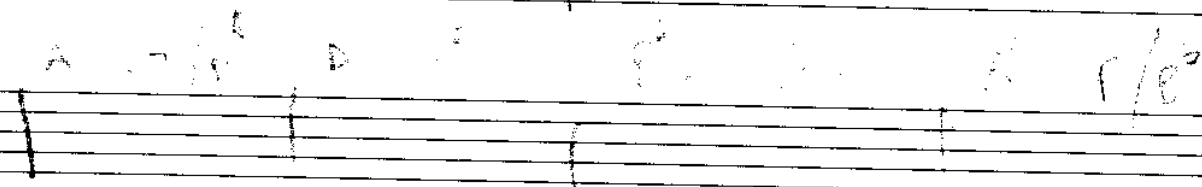

F# G A

F# G A

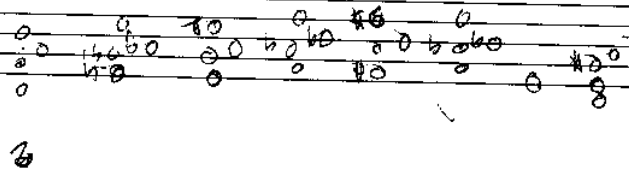
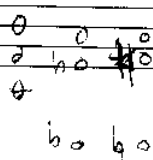
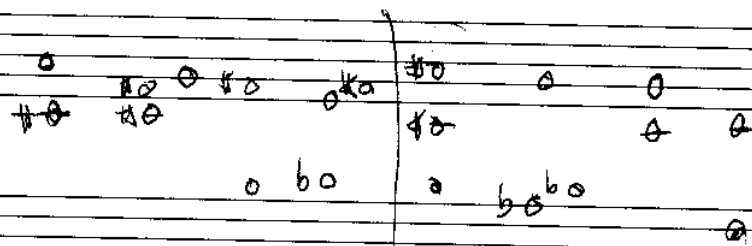

# JED SHED

Staff 1: A- A/C# D B- A A/E DD7

Staff 2: A/C# D A/E D/F# E/G# A F-

Staff 3: A- A/C# D B- A A/E DD7

Staff 4: D# A# F- /E# D# B# SUS

Staff 5: ESUS A/C# D A/E D/F# E/G# A

Staff 6: A# B- E/F# CA7 F7 F7 E7+11

ROWING

JED SHED (B<sup>b</sup>)

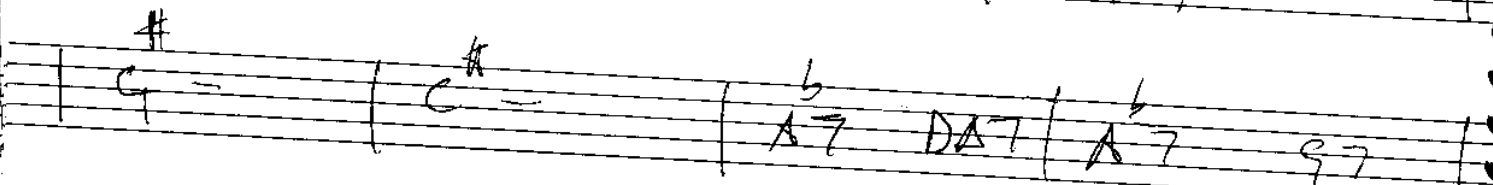
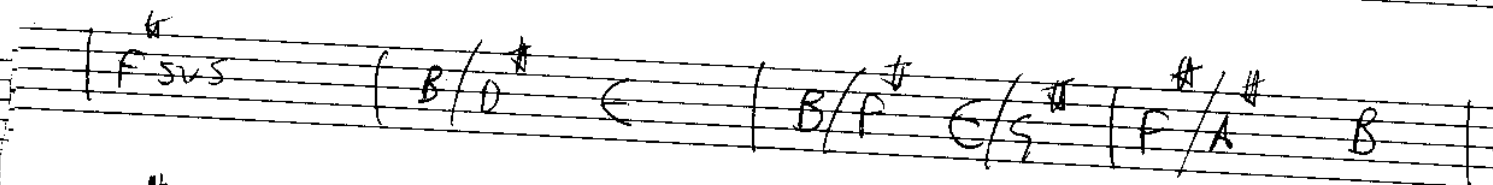
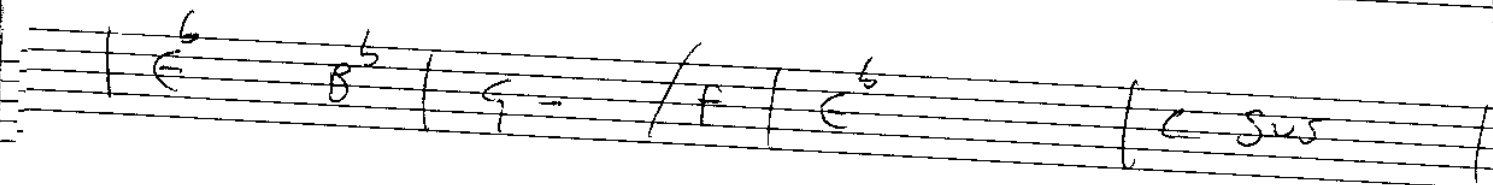
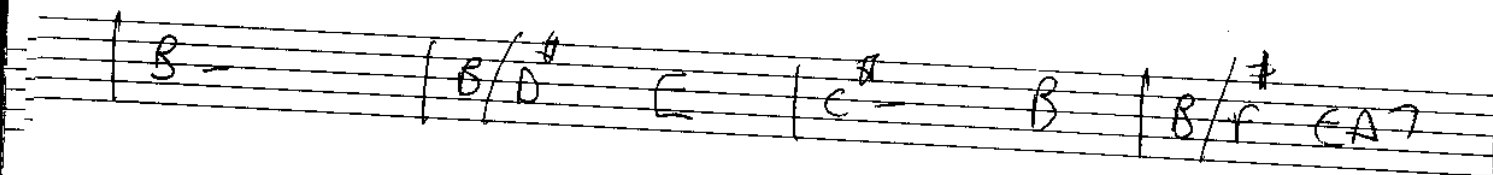
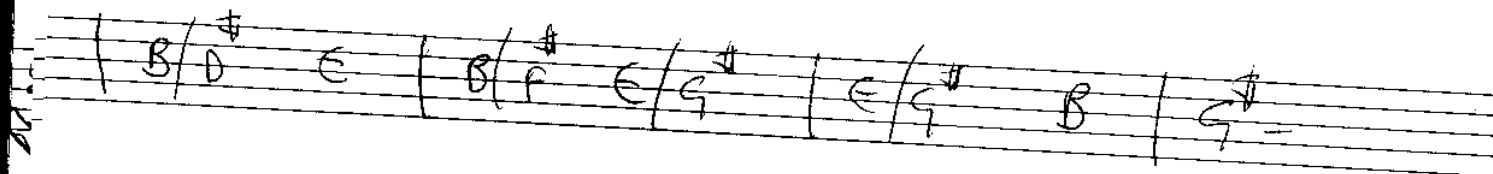
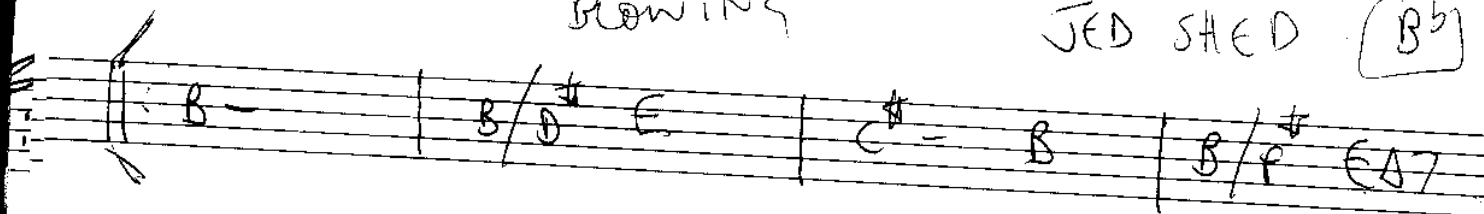

# Ted shed

This is a handwritten musical score on five staves. The title "Ted shed" is written at the top. The notation includes various musical symbols and notes:

The notation is somewhat abstract, with many notes and rests, and some symbols that are not standard musical notation. The overall style is that of a rough, handwritten sketch.

# JED SHED

- A-
- A/C<sup>+</sup> D
- B-
- A
- A/E D<sup>+</sup>7
- A/C<sup>+</sup> D
- A/E D/F<sup>+</sup> E/G<sup>+</sup> A
- F-
- A-
- A/C<sup>+</sup> D
- B-
- A
- A/E D<sup>+</sup>7
- D<sup>b</sup> A<sup>b</sup>
- F- / E<sup>b</sup> D<sup>b</sup> Δ
- B<sup>b</sup> SUS
- ESUS
- A/C<sup>+</sup> D
- A/E D/F<sup>+</sup> E/G<sup>+</sup> A
- A<sup>+</sup>
- B-
- E/F<sup>+</sup> C<sup>+</sup>7 F<sup>+</sup>7 F<sup>+</sup>7 E<sup>b</sup>7+11

The notation is spread across two staves, with the chord symbols written above the top staff and some notes/rests written below the bottom staff.

ROWING

JED SHED (B<sup>b</sup>)

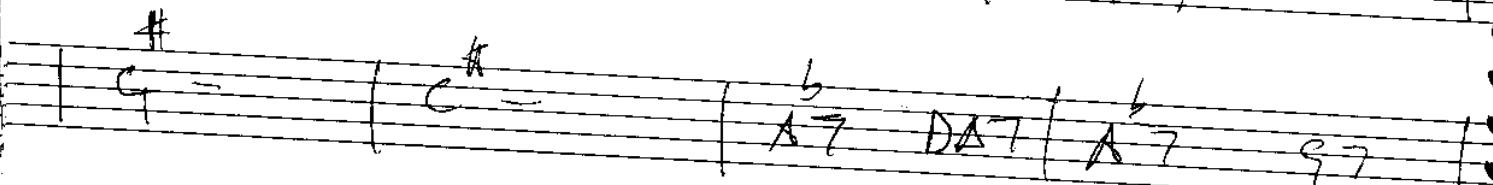
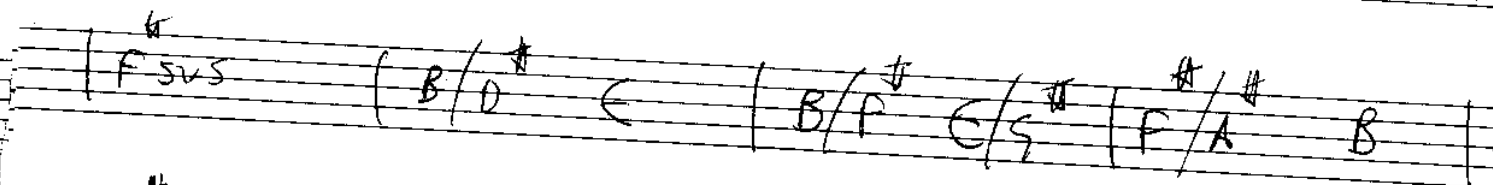
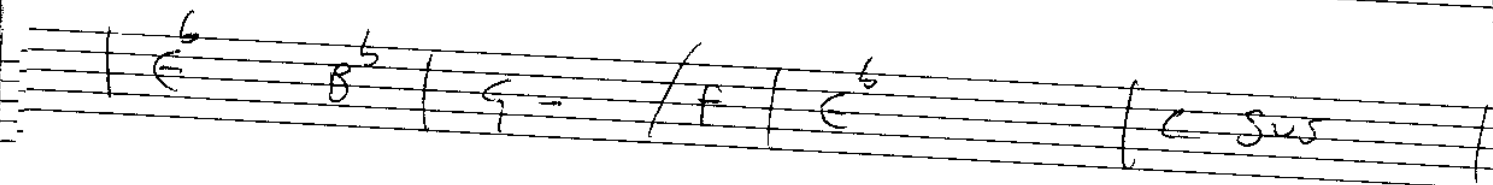
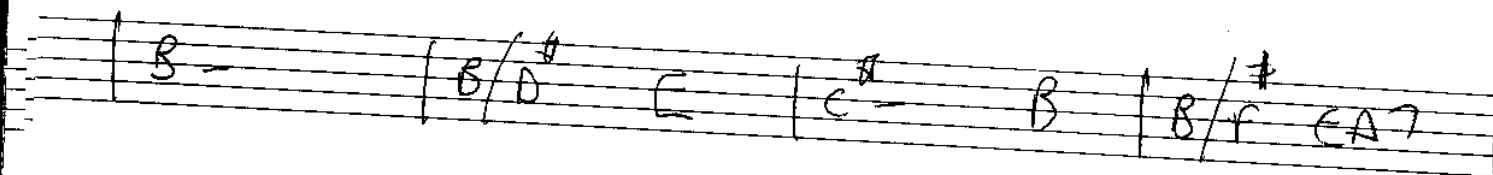
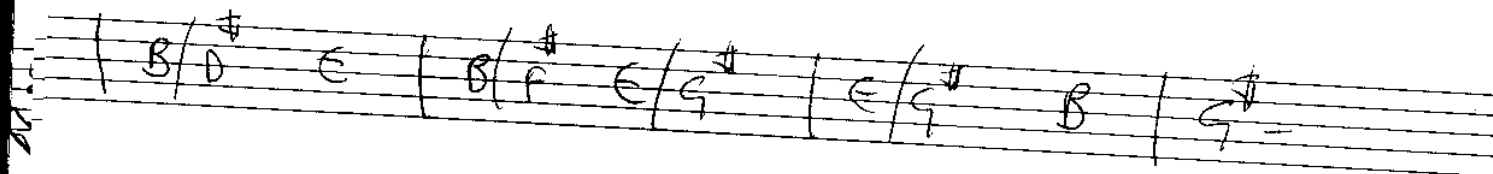
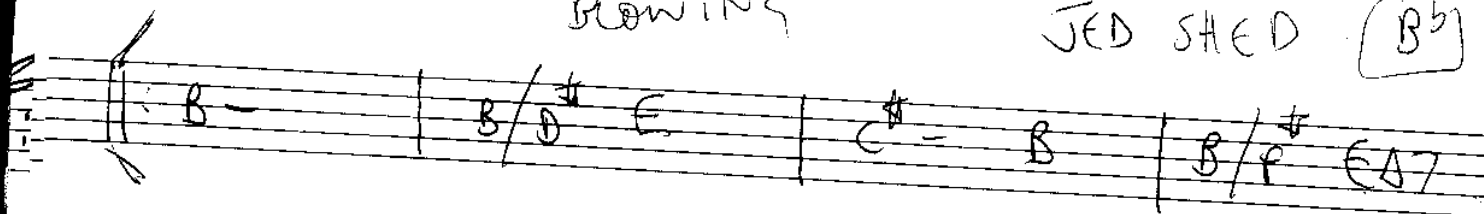

# JED SHED

BASS

1

2

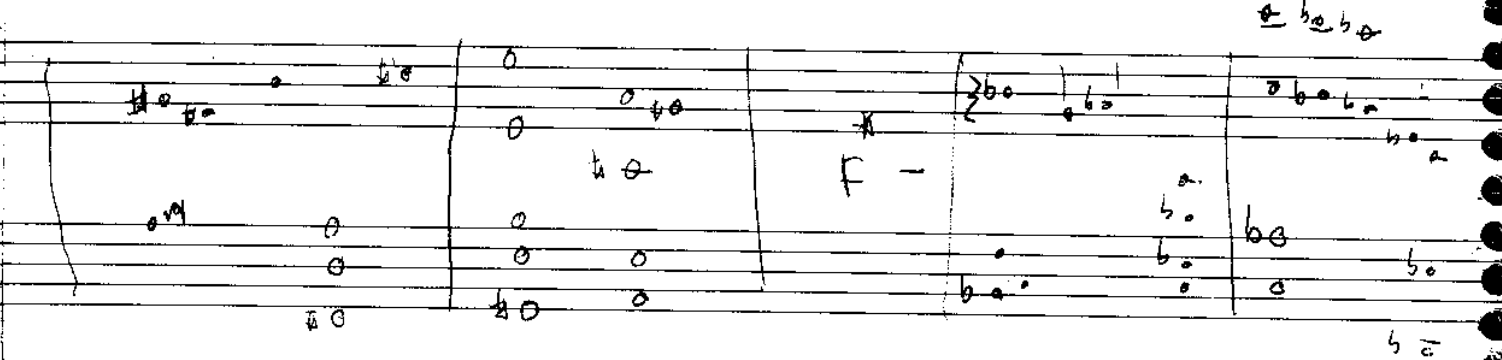
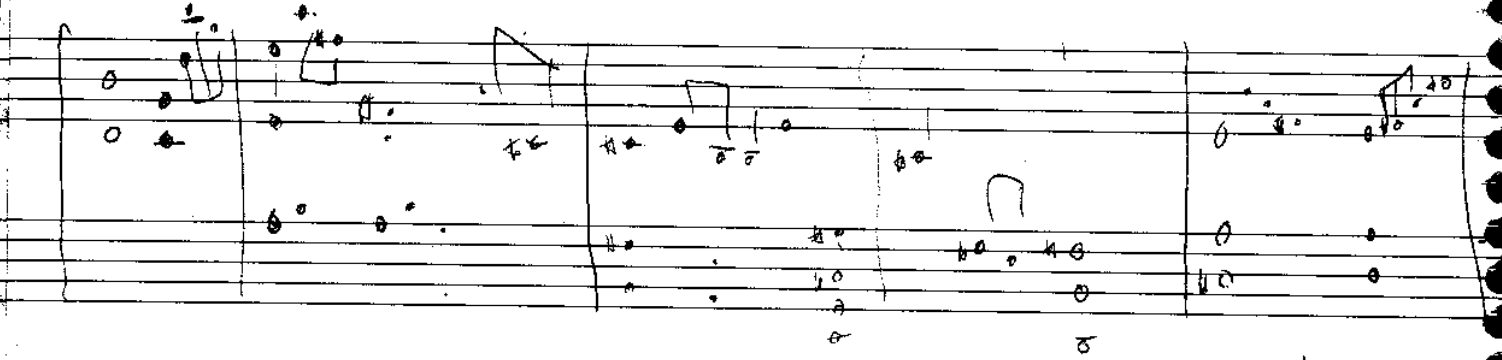
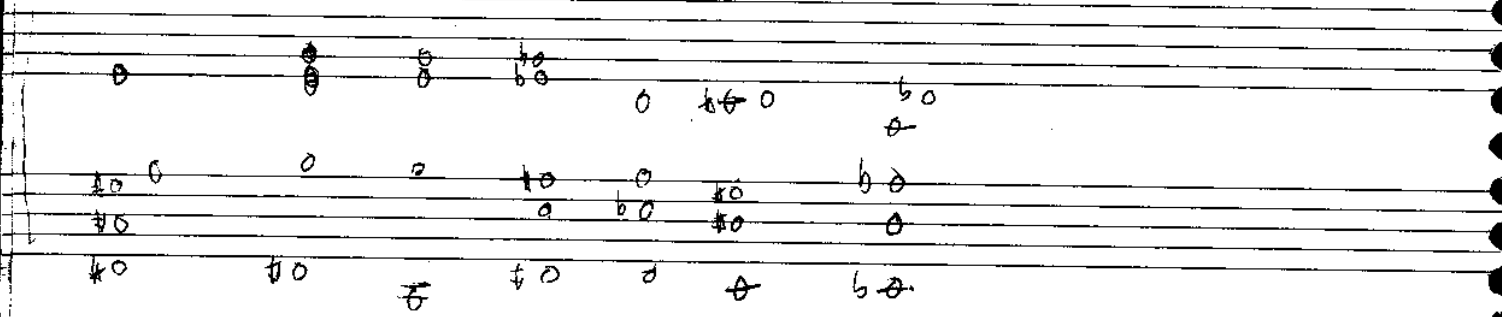
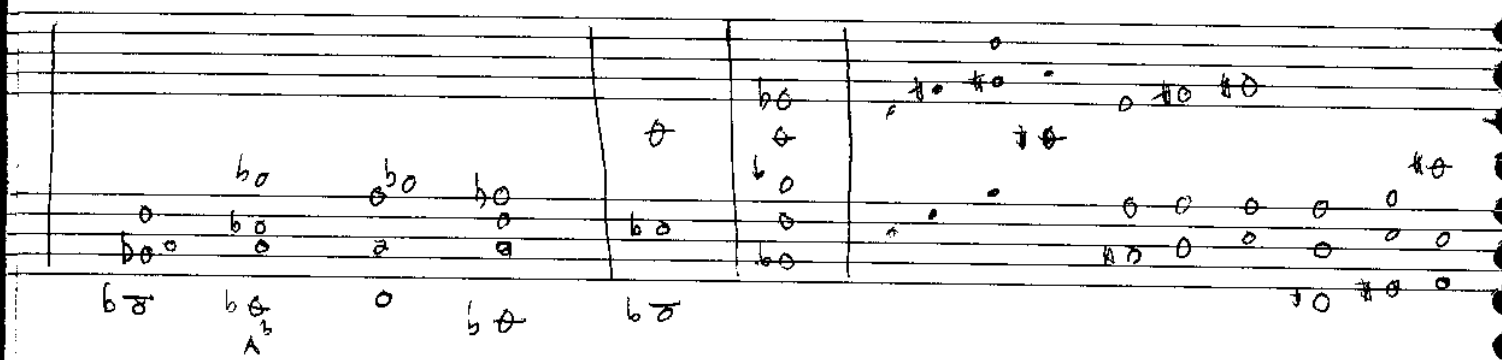
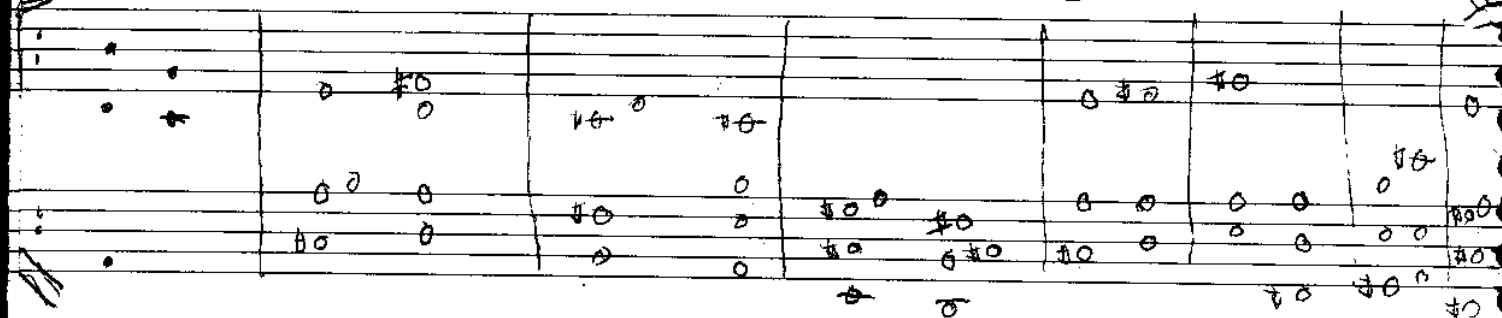

A<sup>b</sup>-7

Steamer

①

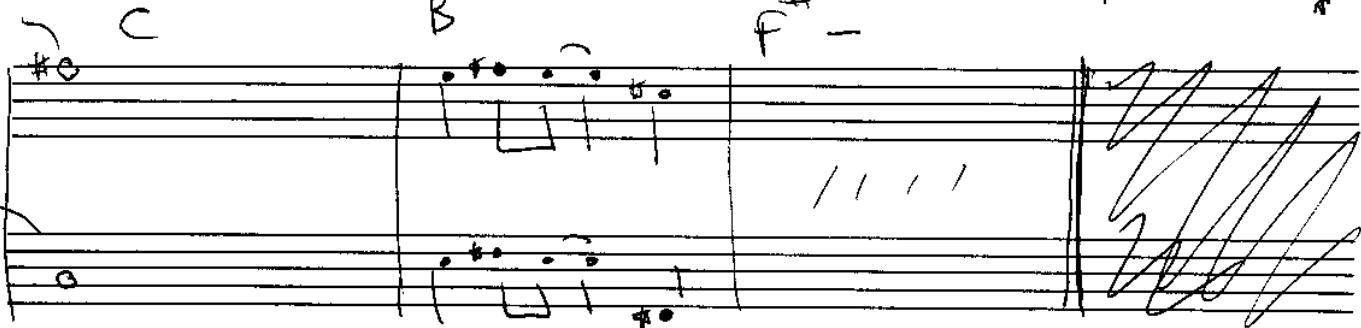
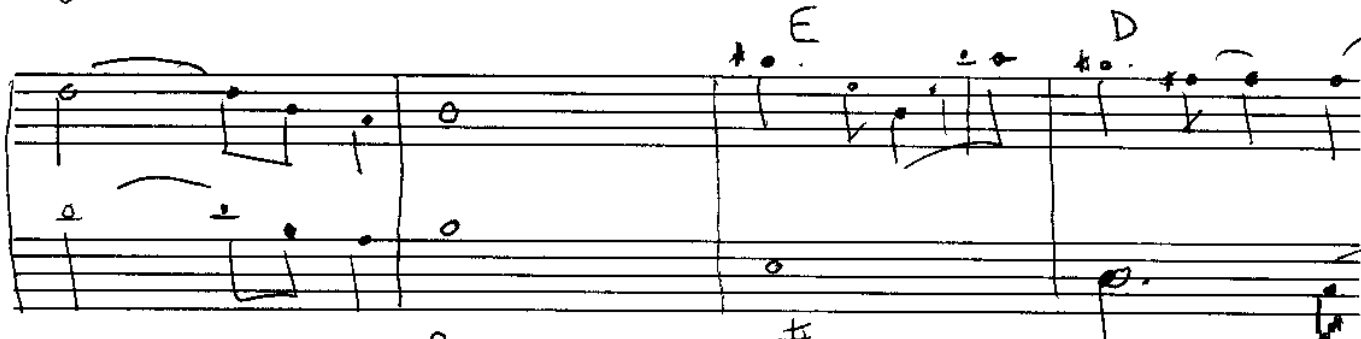
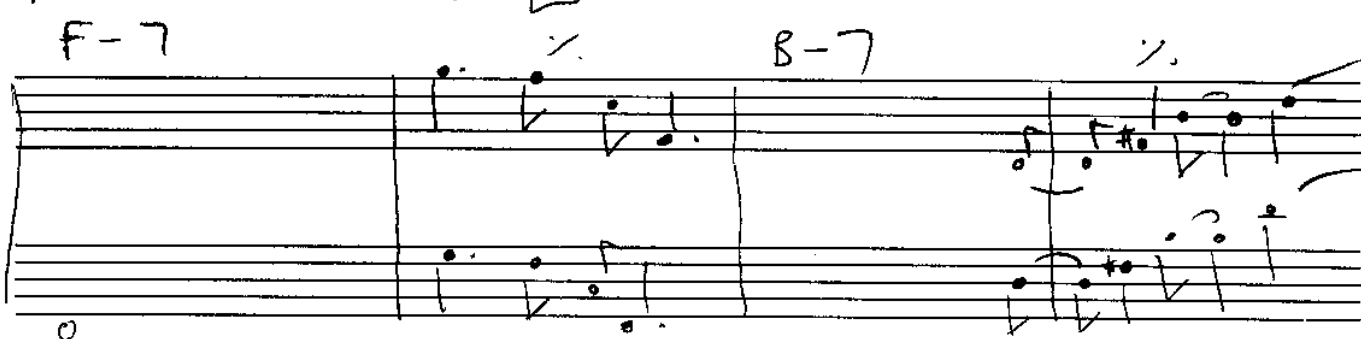
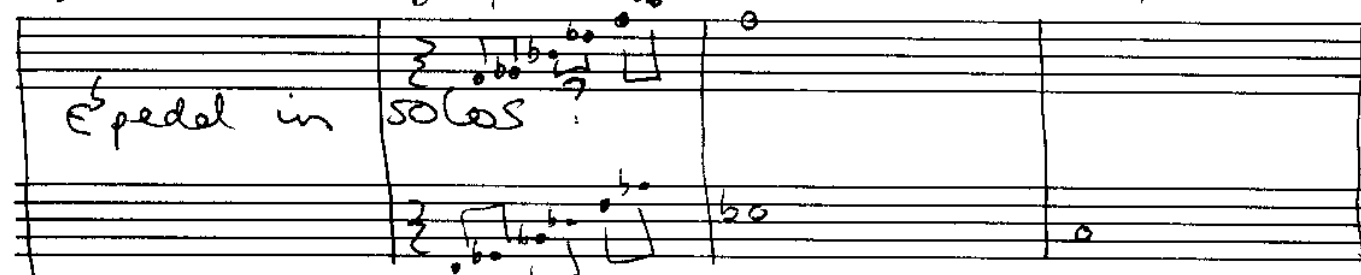
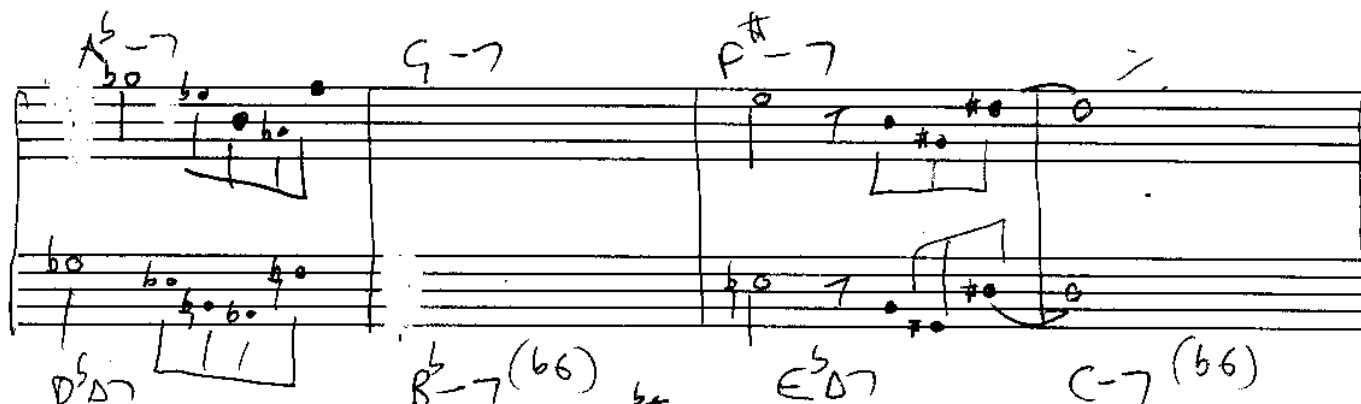

A<sup>b</sup>-

# Steamer.

(2)

SOLO ON PAGE 1

# steamer

5/4

1 2 3 4

5

9

13

17

21

$A^b_7$

$A^b_7$

$G_7$

$F^\sharp_7$

$D^b\Delta_7$

$B^b_7(b6)$

$E^b\Delta_7$

$C_7(b6)$

$F_7$

$B_7$

$B_7$

E

D

C

B

$F^\sharp_7$

2

# THE VEGETABLE HAS (ANDER)

D7

F<sup>#</sup>7

E7

F

G7

E-

F

3

4

D7

F<sup>#</sup>7

E7

E-

G7

F

C-

G-

b

A

b

B

b

E

F-

D7

F<sup>#</sup>7

E7

F

G

F

C-

G-

A

b

B

E

F

Bb

D<sup>b</sup>7

G-

F<sup>#</sup>7

E<sup>b</sup>7

F<sup>b</sup>7

C-

E<sup>b</sup>7

G<sup>b</sup>7

E<sup>b</sup>7

F<sup>b</sup>7

C<sup>b</sup>7

D-

DS-S

C

C/E

## the vegemite has landed

4/4

1 D<sup>7</sup> F<sup>#7</sup> E<sup>7</sup> F G<sup>7</sup> E<sup>-7</sup> F D<sup>7</sup> F<sup>#7</sup> E<sup>7</sup> E<sup>-7</sup> G<sup>7</sup> F

9 C<sup>-7</sup> G<sup>-7</sup> A<sup>b</sup> B<sup>b</sup> E<sup>b</sup> F<sup>-7</sup> D<sup>7</sup> F<sup>#7</sup> E<sup>7</sup> F G F

17 C<sup>-</sup> G<sup>-</sup> A<sup>b</sup> B<sup>b</sup> E<sup>b</sup> F B<sup>b</sup>sus D/C G<sup>-7</sup>

25 F<sup>#</sup>sus E<sup>b</sup>-7 F<sup>#</sup>- C<sup>#</sup>- E sus G/D

33 E<sup>b</sup>6 F6 C-/G D- Dsus C C/E

# VINEYARD

This is a handwritten musical score for a piece titled "VINEYARD". The score is written on five systems of staves, each consisting of two five-line staves. The notation is a form of musical shorthand, using circles, dots, and lines to represent notes and rests. The first system begins with a treble clef and a key signature of one sharp (F#). The second system contains the letters "F", "G", "A", and "B" written across the staves, with a large, stylized flourish to the right. The third system includes a treble clef and a key signature of one sharp. The fourth system features a treble clef and a key signature of one sharp, with a large, stylized flourish to the right. The fifth system begins with a treble clef and a key signature of one sharp. The notation is dense and appears to be a personal shorthand for musical notation.

WALTER

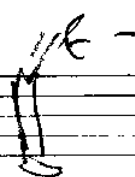
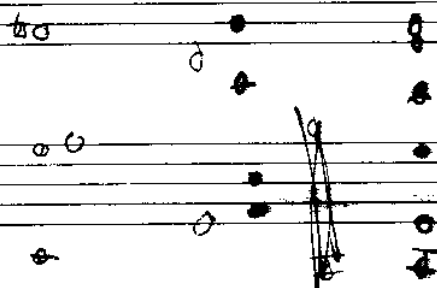
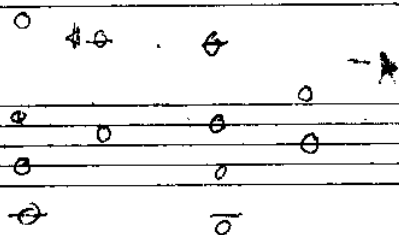

# VINEYARD

## BASS
